THE DESIGNATION AND LOCATION ON THIS SITE PLAN OF STORE UNIT SIZES, TENANT NAMES, AND OTHER INFORMATION ABOUT THE SHOPPING CENTER, ITS BUILDINGS, AND COMMON AREAS IS NOT A REPRESENTATION BY LANDLORD THAT SUCH CONDITIONS EXIST OR WILL CONTINUE TO EXIST THROUGHOUT ALL OR ANY PORTION OF THE TERM OF TENANT'S LEASE. THIS SITE PLAN AND OTHER INFORMATION CONTAINED HEREIN IS FOR MARKETING PURPOSES ONLY, EXCEPT AS SUCH MAY BE SPECIFICALLY INDICATED OTHERWISE IN TENANT'S LEASE.

SPACE	NAME	AREA	LAYOUT
47	MAINT. OFFICE	-	-
48	AVAILABLE	3,984 SF	85' x 32'

SPACE	NAME	AREA	LAYOUT
37	AVAILABLE	1,977 SF	92' x 20'
38	AVAILABLE	3,200 SF	-
39	AVAILABLE	5,060 SF	-
40	AVAILABLE	4,432 SF	-
41	TORRID	4,014 SF	106' x 40'
42	LANE BRYANT	6,974 SF	-
43	SAM'S ALL AMERICAN SPORTS GRILL	6,054 SF	-

SPACE	NAME	AREA	LAYOUT
1	MARU SUSHI & GRILL	2,724 SF	-
2	AVAILABLE	3,282 SF	87' x 48'
3	TUTU SCHOOL	1,343 SF	62' x 20'
4	VENETIAN NAIL & SPA	2,042 SF	-
5	RACK ROOM SHOES	5,178 SF	-
6	GIGGLES	1,901 SF	65' x 26'
7	FLEET FEET NASHVILLE	1,644 SF	70' x 21'
8	MATHNASIUM	1,435 SF	69' x 19'
9	CRAVE	1,540 SF	68' x 21'
10	AVAILABLE	1,505 SF	-
11	AVAILABLE	2,593 SF	52' x 45'
12	SUNGLASS HUT	1,090 SF	-
13	BARNES & NOBLE	27,900 SF	-
14	BINKS OUTFITTERS	4,165 SF	-
15	AVAILABLE	1,803 SF	-
16	FRANCESCA'S	1,400 SF	-
17	CHICO'S	4,426 SF	-
18	AVAILABLE	5,823 SF	-
19	AVAILABLE	3,412 SF	-
20	AVAILABLE	4,033 SF	-
21	SMASHIN CRAB	5,103 SF	137' x 55'
22	5TH AVENUE SALON	2,401 SF	-
23	PURE BARRE	1,326 SF	63' x 22'
24	AVAILABLE	2,074 SF	-
25	WHIN RADIO	1,178 SF	55' x 24'
27	BRIXX WOOD FIRED PIZZA	3,983 SF	-
28	SKIN WORKS	1,583 SF	58' x 31'
29	INTERIM TENANT	6,001 SF	-
30	AVAILABLE	1,794 SF	-
31	INTERIM TENANT	1,701 SF	71' x 22'
32	VICTORIA'S SECRET	8,125 SF	-
33	LOFT	5,774 SF	-
34	BATH & BODY WORKS	3,203 SF	-
35	GINGERBEAN	5,706 SF	114' x 55'
36	TALBOTS	3,800 SF	-

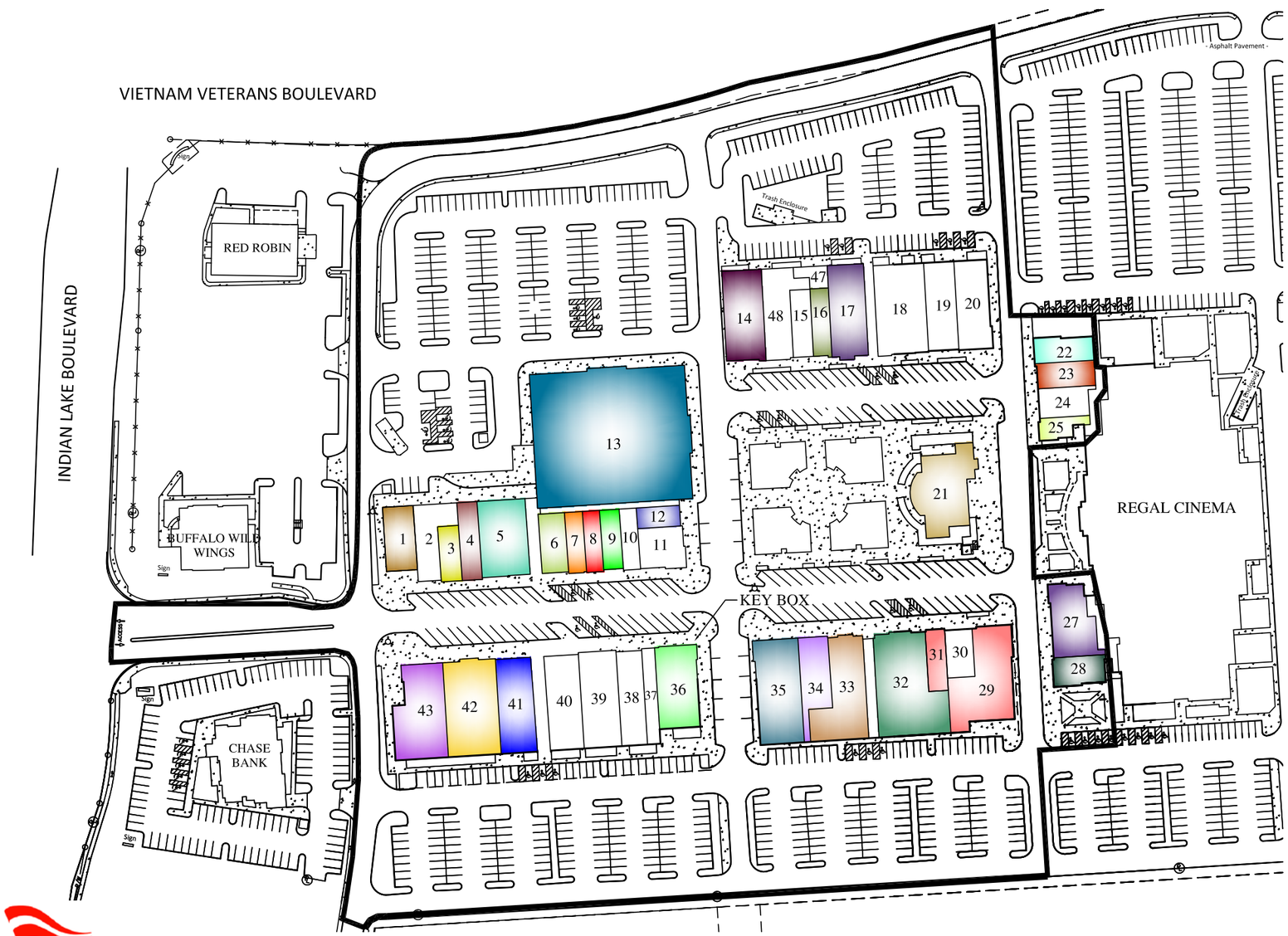

NOTE: THE SHOPPING CENTER DOES NOT INCLUDE ANY LAND OUTSIDE OF THE BOLD BOUNDARY LINE.

PARKING: 1742 TOTAL SPACES (1694 STANDARD, 48 HANDICAP)

DEVELOPED: 2011

U.S. PROPERTIES GROUP, INC.
3665 FISHINGER BLVD. HILLIARD, OH 43026

LOCATION: STREETS OF INDIAN LAKE
HENDERSONVILLE, TN
SUMNER COUNTY

AC.	G.L.A	DATE
35.828	175,691	03-1-21

SCALE: AS NOTED | CAD FILE NAME: INDIAN LAKE VILLAGE | SHEET 1 OF 1

U.S. PROPERTIES GROUP